

WAM

theatre

2021 Annual Report

Here's how **YOUR** support changed WAM



A NOTE FROM THE TEAM

March 2022

Putting together this 2021 report has given us an opportunity to reflect on all we were able to accomplish during a challenging year. It's truly extraordinary. Thank you for your support throughout the entire pandemic. Because of you, the impact and opportunities you see in these pages were possible.

This year, we are looking forward to returning to our full season of programming, something we have not been able to achieve since 2019. We would not be putting together the vital season we have planned for you in 2022 without your steadfast support.

Thank you for being part of WAM, a place of groundbreaking theatrical stories, female empowerment, and transformative action. We look forward to seeing each and every one of you in the year ahead and hope you are as excited as we are about what is yet to come in 2022.

With endless gratitude, enthusiasm, and hope for 2022,

The WAM Team

P.S. Our performance season kicks off May 1st with a Fresh Takes play reading of *The New Galileos*. Tickets are now on sale including our new Fresh Takes Play Pass.



Cast and creative team of KAMLOOPA



Every time an audience comes together for a theatrical event, a community is formed. WAM Theatre engages that community by producing theatrical events for everyone, with a focus on women theatre artists and/or stories of women and girls, and by donating a portion of the proceeds from those theatrical events to organizations that work to benefit the lives of women and girls in our communities and worldwide.



Through theatre and in theater, we strive for **equality** in **opportunity** and **treatment**.

We make an **impact locally** and **globally**.

We stand up with **integrity**, **honesty**, and **respect**.





Letters to Kamala **March**

WAM Theatre began its 12th season with an online Fresh Takes Play Reading of *LETTERS TO KAMALA* by Rachel Lynett, directed by Nicole Brewer. In the tense lead up to the 2020 presidential election, playwright Rachel Lynett conjured three female American political leaders of the past to share their wisdom, perspective, and wry humor with VP candidate Kamala Harris.



Torie Wiggins as Charlene Mitchell, Lilli Hokama as Patsy Matsu Takemoto Mink, and Shannon Lamb as Charlotta Bass



Elle Borders and Brandon G. Green

The Light **April**

In April, WAM produced a virtual reading of the sensational new play *THE LIGHT* by Loy A. Webb, directed by Colette Robert. A surprise proposal gift puts the future of Genesis and Rashad's relationship at risk when they are forced to confront a devastating secret from the past. WAM's reading featured real-life Boston couple Elle Borders and Brandon G. Green.

“Wonderful mission, WAM walks their talk!”

Audience member, Pittsfield

Where We Belong **June**

WAM streamed Madeline Sayet's stunning Woolly Mammoth Theatre Company film adaptation, produced in partnership with Folger Shakespeare Library. Madeline's story echoes a journey to England braved by Native ancestors in the 1700s following treatise betrayals – and forces us to consider what it means to belong in an increasingly globalized world. The special limited engagement was a benefit for WAM, with proceeds dedicated to furthering and deepening our accountability work.



Madeline Sayet in *WHERE WE BELONG*. Photo credit Jon Burklund (Zanni Productions)

KAMLOOPA

In the fall, 1000 people experienced the US premiere of *KAMLOOPA: AN INDIGENOUS MATRIARCH STORY* by Kim Senklip Harvey, winner of Canada's prestigious Governor General's Award for English Language Drama, directed by Estefanía Fadul. The COVID-safe live performances of the new comedy was presented at Shakespeare & Company's Elayne P. Bernstein Theatre in Lenox, MA, and then streamed digitally across the United States. The high energy play follows two urban Indigenous sisters and their encounter with a lawless trickster, as they explore what it means to honor who they are and where they come from.

"Stepping foot into a theater space for the first time in two years of pandemic, this was the absolute perfect piece to encounter there. It was uplifting, culturally competent, present in our moment, and magical."

Kamloopa, Audience Member

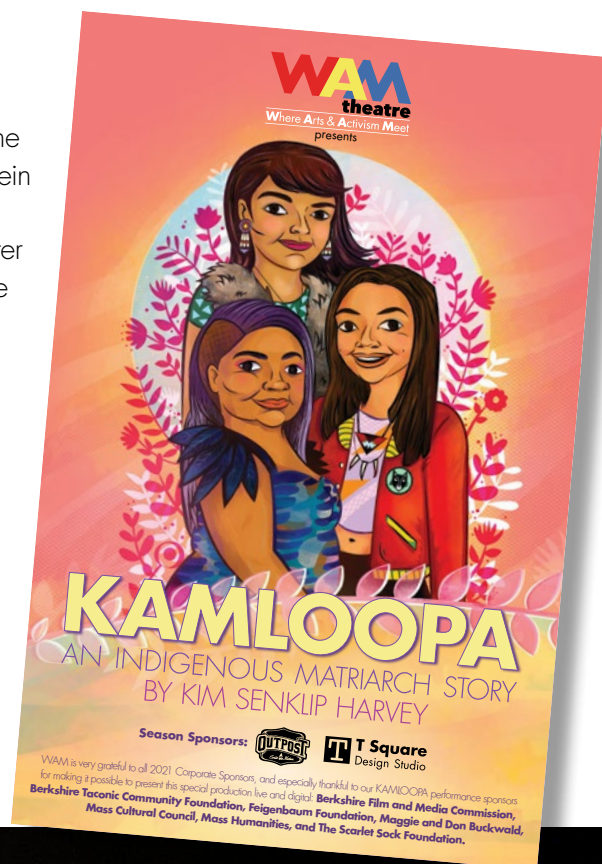

"Harvey has set the play in all times in the multiverse, as though these three women can walk into a place where they can knead physics like clay and remake the world by hand."

Kate Abbott, BTW Berkshires

"...a detailed examination of identity and perception..."

Deanna Dement Myers, Theater Mirror

Ria Nez, Jasmine Rochelle Goodspeed, and Sarah B. Denison

Beneficiary Update

In keeping with WAM Theatre's mission, **WAM was thrilled to donate \$1,850 raised from Kamloopa ticket sales to the Stockbridge-Munsee Band of the Mohicans Family Services Center** for their healing work with women in the community.

The Family Services Center provides the Stockbridge-Munsee Community with educational programming and vital daily services such as after-school programming for K-12 students, homeless and domestic violence shelter, emergency food and clothing, supervised visitation for youth and elders, independent living skills classes, transportation and family fun.

The donation from WAM Theatre's production of *Kamloopa* will be put towards healing for women in the community. Kori Price, the Center's longtime manager, is planning...



“social gatherings with the females such as: tea parties, mediation, and sharing groups, self-reflection sessions, reiki sessions and painting/art classes.” She also notes that...

“we would like to provide personal hygiene bags to the women.”

For our 2021 Fresh Takes Reading Series WAM made a donation to the following organizations that were uplifted by the artists involved in our reading series:

- Women of Color Health Equity Collective
- The Loveland Foundation
- ACL Japanese Citizens League
- WINNYC Supporting Families Without Homes and (after the terrorist attack in Atlanta) Support the AAPI Community "Go-Fund-Me" Campaign.
- Elizabeth Freeman Center (our domestic violence/sexual assault prevention non-profit in Berkshire County)

This brings WAM's **donation total** since its founding in 2010 to more than **\$80,000**

ACCOUNTABILITY

In January 2021, WAM released an accountability plan to you, our WAMily, to invite you to share our journey. The full document can be read and downloaded here:

<https://www.wamtheatre.com/our-story/accountability-work/>

That living document itemizes how the WAM board and Team are working towards being an anti-racist and accessible organization. It focuses on three key areas: Leadership and Training, Productions and Season Planning, and Audiences and Community Engagement.

Here are a few examples of our forward movement in 2021:

Leadership and Training:

- Participated in a year-long Inclusive Leadership Cohort
- Held monthly board and team accountability meetings
- Adjusted staff pay in line with our pay equity work

Productions and Season Planning:

- Continued to work closely with our BIPOC staff advocate, Tenda Loftin
- Our 2021 artists were 100% BIPOC
- Eliminated extended tech hours and have a 5 day rehearsal week

Audiences and Community Engagement:

- Implemented an accessible ticket pricing system
- Implemented media accountability protocols
- Our production of KAMLOOPA was opened by a Mohican ceremonialist



Hampshire College at Kamloops

Community engagement is a central part of WAM Theatre's activist mission. We program workshops, classes and conversations that are responsive to the needs of the community in the contemporary moment. In 2021, coming together in person for the first time after Covid-19 hit, we took inspiration from the Indigenous practice of stories as medicine (taught to us by Madeline Sayet) and facilitated the following programming:

Story-circle workshops with affinity groups of Berkshire community members including

- college students
- public school teachers
- parent-artists and
- elders (women 65+)

provided creative space for reflection on their pandemic experiences for over 40 community members.



Mother's Story Circle

"...there is a whole other piece to the reality of inhabiting the roles of mother and artist that can be difficult to articulate, and often feels isolating. How great to be face to face with other people who are experiencing life in a similar way!" Hāna Kenny, Story Circles Participant

A **week-long creative drama workshop** with 3rd-5th grade students from Southern Berkshire Regional School District. After a disrupted school year, many of these students have fallen behind academically and socially, and needed a creative space to reconnect with each other and their own potential as learners.



Pittsfield High School Students Watching Kamloopa

*"An inspiring play for everyone.
Very relatable to me as someone
who lives in a place that doesn't
feel like my own."*

Pittsfield High School student after watching Kamloopa.

Kamloopa materials and conversations (designed in collaboration with Indigenous Consultants) included: a study guide, video interview with the playwright and artists, lobby displays, and a zoom seminar on "Presenting Indigenous Theater" led by Kamloopa Stage Manager Amanda Nita Luke.

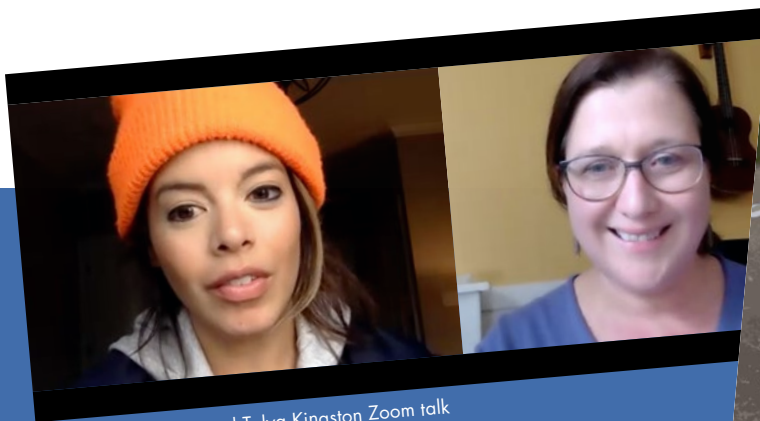

Kim Senklip Harvey and Talya Kingston Zoom talk

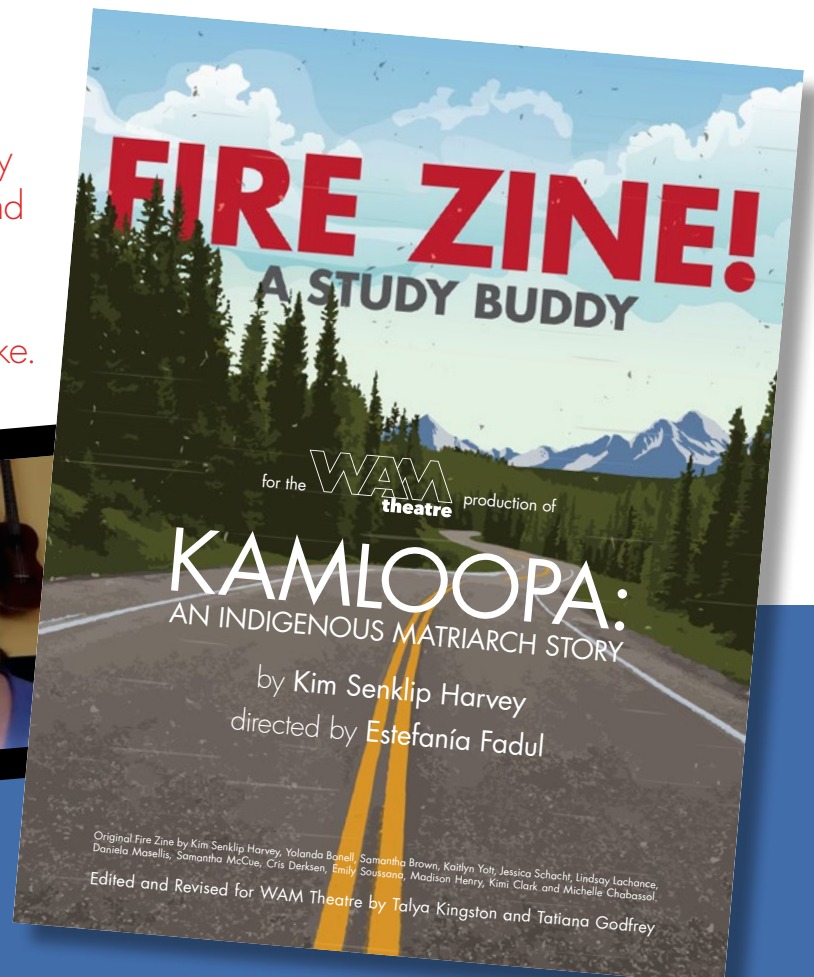

WAM 2021 Team & Board



Cate Alston
Artistic Associate

"Being able to have a hand in both technical and performance aspects of theatre allowed me to learn more about the entire process. WAM has allowed me to understand just how many moving parts there are and made me feel like a true collaborator."



Tatiana Godfrey
Dramaturg and Teaching Artist

"To me, Community Engagement means that we're removing unnecessary barriers to entry. We are actively working to remove obstacles for those members of the community for whom there are serious roadblocks to actively participating in cultural events."



Trena Loftin
Teaching Artist

"I respect WAM's commitment to, not only the ongoing development of, but the implementation of their accountability plan. It's more than just words on a page- it's about showing up to do the work again and again. WAM continues to show up!"



Dori Parkman
General Manager

"Something you can't tell from the financials is how we found ways to connect with our WAMily, despite the tremendous challenges of the Pandemic. The feeling of support that we received from so many individuals kept us going. Experiencing the support and encouragement of our community is one of the most motivating and rewarding parts of being part of the WAM team."

2021 Board

Erica Barreto

Toni Buckley, Vice-President

Carolyn Butler, Secretary

Margaret Fluhr

Wendy Healey, President

Ellen Ring

Diane Scott, Treasurer

"My eight years working with WAM have been incredibly rewarding. I've developed as an artist, activist, and administrator through creative and collaborative work with our outstanding team, board and artists!"



Gail Burns
PR & Marketing Associate

"Our performances mostly invite audiences in to watch and receive a story. I believe that it is equally important for an activist theatre company to facilitate creative spaces where we receive our community's ideas and open up our artistic process."



Talya Kingston
Associate Artistic Director

"I am incredibly amazed by WAM's team and board. The amount of time, talent and passion contributed is immense. They uplift our community through their work, and collaborating with them is the highlight of my job."



Molly (Clancy) Merrihew
Managing Director

"Each day, our accountability work integrates more and more with every other area of WAM, from ticketing to hiring to programming. We also continue to fail and create harm. Cultural humility is what we aim for in all our actions. Thank you for continuing to hold us accountable in 2022."



Kristen van Ginhoven
Producing Artistic Director

"For the past 13 years, WAM has created dynamic, magical, storytelling environments to bring the power of our plays straight into the hearts of the audience. Will you join us? Together we can make magic happen."



Juliana von Haubrich
Production Manager

Marketing Consultant Laura Roudabush Consulting
Graphic Design T Square Design Studio
Accountant Prix-Fixe Accounting

Despite all of the uphill battles of the pandemic, we are grateful for how much we have accomplished with YOUR support, including our ability to storytell through theatre, maintain our community outreach opportunities, and keep our staff and artists employed.

"WAM is a unique treasure among the world-class performing arts community here in the berkshires"

Audience Member, Pittsfield, MA

"WAM is a beacon of hope in the theater industry...creating an equitable and inclusive culture for theaters."

Shela L., Pittsfield, MA

"Your mission of blending art with social justice activism is brilliant and such important work! Keep up this battle!"

Tommie H., Becket, MA

"I love the wonderful community WAM has built, and the way you support women."

Audience Member

"Much of my personal growth has been impacted by WAM Theatre. It reaches me in a way that reading and lectures just don't. So thank you for all that you do to make it happen!! Such important work!"

Karen Clark, Housatonic, MA

"I am amazed that WAM is presenting live theatre and also supporting a cause, especially at this time where everything is so iffy, it's wonderful!"

Audience Member, Schenectady, NY

"From what plays WAM produces to casting practices, recruitment and retention, WAM is creating an equitable and inclusive culture for theaters."

Audience Member, Pittsfield, MA



Ria Nez, Jasmine Rochelle Goodspeed, and Sarah B. Denison in KAMLOOPA

With your help, WAM brings artists and audiences together to shift narratives, explore the injustices of our world, and raise not only awareness, but also crucial funds, for organizations on the front lines of this crisis.

2021 Volunteers, thank you for your hard work and dedication to WAM Theatre. We could not do our work without your support:

Barbara Allardyce
 Leslie Applegat
 Bet Azar
 Louise Barber
 Kate Barton
 Don Betit
 Myla Blum
 Vicki Bonnington
 Esther Budnick
 Helen Busby
 Carolyn Butler
 John Campbell
 Pam Campbell
 Peg Carpenter
 Claudia Cass
 Shelley Chanler
 Pat Choquette
 Kimberly Ciola
 Ellen Croibier
 Peter Delocis
 Anne Dunham
 Mary K. Duffy
 Diana Feld
 Stanley Feld
 Margaret Fluhr
 Gloria Foley
 Diane Forsyth
 Lauryn Franzoni
 Bill Frazier
 Max Galdós-Shapiro
 Arantazú Zuzene Galdós-Shapiro
 Cheryl Garozzo
 Sal Garozzo
 Evelyn Garvey
 John Gillespie
 Linda Gillespie
 Judy Goetz
 Sky Goodrich
 Robin Goldberg
 Dorothea Greene
 Brian Harrison
Beverly Hathaway
 (Chair, Communications Committee)
 Wendy Healey
 Alexandra Hedding
 Maren Jacobs
 Gena Johnson
 Natalie Johnsonius Neubert

Bonnie Lachowski
 Jana Laiz
 Alicia Maher
 Ellen Manley
 Dawn A. Martin
 Rebecka B. McDougall
 Deirdre McKenna
 Karen McNulty
 KD McTeigue
 Michele Mestman
 Steven Mestman
 Marilyn Moran
 Linda Morse
Judith Nardacci
 (Chair, Hospitality Committee)
 Alma Negro
 Kathleen Nolan
 Bonnie Oloff
 Brenda Oppermann
 David Owen
 Shiffra Perlmutter
 Susan Phelps
 Eugenia Reinhold
 Amelia Reis
 Tracy Reis
 David Rhoads
 Linda Rhoads
 Claire Richards
Karen Richards
 (Chair, Special Events Committee)
 Ellen Ring
 Collen Rossi
 Gail Ryan
 Carolyn Sanderson
 Merrill Sanderson
 Leon Serra
 Jennifer Summers
Joni Thomas
 (Chair, Ushering Committee)
 Nancy Tunnicliffe
 Judy Turtz
 Abbie von Schlegell
 Hannelore Vones
 Claire Wernik-Cantone
 Nancy Wilcox
 Nina Wishengrad
 Mike Zippel



Dori Parkman at a Fresh Takes Play Reading

"I'll never forget the thank yous earnestly shared by the audience as they slowly filtered out of the room, the emotional impact visible on their faces and the still heightened energy palpable. It was an honor to be a part of something larger than myself - not just an ordinary piece of entertainment, but a thought-provoking masterpiece made to change hearts and minds."

Arantazú Galdós-Shapiro, Kamloopa, Volunteer Usher



WAM 2019 Gala

We greatly value our volunteers, and would love to have you involved with our WAMily! WAM Volunteer Sub-Committees opportunities include: communications, ushering, hospitality, special events, development, and strategic planning. Contact our Managing Director Molly Merrihew at molly@wamtheatre.com to learn more and get involved with WAM Theatre.

2021 Financial Overview

WAM THEATRE, INC. 2021 BUDGET OVERVIEW

INCOME

Contributed Income

Corporate Support	\$ 20,550
Foundation and Government	\$ 230,682
Individual Donations	\$ 154,401
Subtotal Contributed Income	\$ 405,633

Earned Income

Total Ticket Sales	\$ 35,850
Other (contract services, co-production, tuition, interest)	\$ 3,404
Subtotal Earned Income	\$ 39,254

In-Kind Donations \$ 9,650

Total Income \$ 454,537

EXPENSES

Contract Services/Professional Fees	\$ 82,939
Pre Production/Production Costs	\$ 47,310
Administration	\$ 79,559
Salaries and Benefits	\$ 217,968
Donation to Women's Organizations	\$ 3,850
Donation from WAM	\$ 510

Total expenses \$ 432,136

Surplus \$ 22,401

2021 Sponsors

Producer Sponsors \$5,000



Partner Sponsors \$3,000



Leader Sponsors \$1,500



Patron Sponsors \$750



Supporter Sponsors up to \$250



WAM Theatre is supported by the New England Foundation for the Arts through the New England Arts Resilience Fund, part of the United States Regional Arts Resilience Fund, an initiative of the U.S. Regional Arts Organizations and the Andrew W. Mellon Foundation, with major funding from the federal CARES Act for the National Endowment for the Arts.

WAM gratefully acknowledges the generosity of the following individuals, foundations, sponsors, and government agencies that make our work possible.

Elise Abrams
Susan Abrams
Hayat Abuza
Elsie Petronella Adema
Lucy and J. Paul Allarie-Gosselin
Amy Alladonna
Pat Anderson-Schwartz
Anonymous+
Sarah Anthony
Gail and Joel Appelbaum
Beth Archambault
S ARCHIE
Betel Arnold
Lyn and Richard Atkinson
Katherine Atkinson
Jayne Atkinson-Gill and Michel Gill
Sibylle Baier
Anthony Baldwin
Lois Banta
Rose Barbba
Judith Barlow
Valerie B. Barr
Ana Barreto
Erica Barreto
Kate Barton and Sam Craig
Melanie Basner
Michele Bauer and Chris Fader
Gerry and Bob Becker
Eliza Beckwith
Karen Beetle
Linda and Robert Benton
Berkshire Media and Film Commission
Berkshire Taconic
Community Foundation
Berkshire United Way
Alison and Ed Bermant
Joyce Bernstein
Myrna Bernstein
Ashley and Brad Berridge
Marsha Beyda
Melissa and John Bissell
Marilyn Bittman
Sandra Blair
Sydelle and Lee Blatt
Syd Bloom
Karen Bluestone
Betty Blume
Ariel Bock and Jonathan Epstein
Sharon Bonk
Barbara Bonner
Vicki Bonnington and David Schecker
The Bookstore
Megan Boomer
Ruth Boorady Bloom
Jeffrey Borak
Monica Borgatti
Janis Bowersox
Laura Boxer
Courtney Breese
Alison Brett
Nicole Brewer
Adriana Brown
Maggie Buchwald
Bruce Buckley
Toni Buckley
Hillary Bucs
Sara and Jon Budish
Esther and Jack Budnick
James Bundy
Joy Bunnell
Pamela Burger
Regina Burgio
Jane Burke

Lawrence Burke
Katharine Burnett
Johnel D Bushell
Carolyn Butler
Kathryn Butler
Nancy Buttenheim
Jacob Buurma
Margaret Cahill
Paul Calarco
Caroline Calkins
Barbata Campbell
Brenny Campbell
Donna Caplin
Florence Carnahan
Maureen Carney
James Caron
Mary Jo Carpenter
Leslee Carsewell
Lonnie Carter
Cindy Carver
Claudia Cass
Lucie Castaldo
Cosmo Catalano
Shelley Chanler
Claudine Chavanne
MaConnia Chesser
Maura Clancy
Karen Clark
Suzanne Cohen
Sharon Coleman
Donna Collins
Zipporah W Collins
Linda B. Colvin
Nancy Corniskey
Gillette Conner
Joanne Conroy
Linda Conway
Angelle Cook
Joan and Peter Coombs
Joanne and Terence Cooney
Claudia Coplan
Patty and Tim Crane
Ann Crigler
Ellen Croibier
Ellen and Peter Croibier and Levine
Emily Cross
Edwina Cruise
Judith Culver
Susan Culver
Ronnie Cunningham
Mary and Peter Curro
Dalton Cultural Council
Andrea Danyluk
David Dashiell
Elisabeth de Boor
Barbara Dean
Heidi and Raf deChief
Ute deFarlo
Mary Demarco Lee
Regina Derico
Melissa DeVit
Ann Diller
DownRight Pro
Myron Drazen
Susan Dworkin
Susan Dyer
The Dylendale Foundation
Deborah Edson
Janet Egelhofer
Frank Engels
Suzanne Engels
Harley Erdman
Isabella Eredita Johnson

Sumru Erkut
Wendy Federer
The Feigenbaum Foundation Inc.
Irving N Feit
Rhoda Ferat
Debra Fernandez
Kristen Anne Ferraro
Lynn M. Festa and Michael Nancollas
Judith Fetterley
Anne Fine
Karel and Andrew Fisher
Marianne Fisher
Maureen Flanagan
Sandra and William Flannery
Margaret and Howard Fluhr
Virginia Flynn
Rose Forman
Andrew Foster
Wendy Foxmyn
Martha Freedman
Joan Fuess
Cassie Gabriel
Julie Gale
Allison Galen
Mary Galvin
Catherine Gamberoni
Zelda Gamzu
Garden Gables Inn
Tamarack Garlow
Ineke Garofalo
Evelyn and Thomas Garvey
Dan Gejay
Robin Gelfenbien
Lynn Gernert
Linda and John Gillespie
Mertz Gilmore Foundation
Robin Goldberg
Barbara Goldstein
Barbara Goodman
Karen Grannelli
Barbara Grant
Christopher Graves
Phyllis Greenberg
Dorothea Greene and Linda Morse
Alison Greene
Catherine Greenwood
Maura Griffin
Meghan Griffiths
Freda Grim and Dan Courchaine
Ani and Bill Grosser
Ginny Guenette
Mary Jean Guidette
Susanna Guzman
Donna Haghighat & Chris Dickinson
Margaret Hall
Bobbie Hallig
Anne Hallinan
Steven Hancox
Ellen Hand
Christopher Handschuh
Roma Hansis
Karen Harbour
Joyce Hardman
Suzanne Ankrum and Peter Harris
Joni Thomas and Brian Harrison
Beverly Hathaway
Julie Candler Hayes
Kristine and Lawrence Hazzard
Wendy Healey
Alexandra Heddingier
Marnie Henneman
Tara Herlocher
Mary Hicks

Rachel F. Hirsch
Peter Hofman
Lucy Holland
Stephanie Holmes
Cyrus Hopkins
Barbara Horner
Nanette Hucknall
Allen Huffstutter
Jurian Hughes
Mariclare Hulbert
Joan and Jim Hunter
Frederick Huntington
Tommie Lou Hutto-Blake
Jessica Instone
Carol R Ireland
Adam Irick and Milton Lestz
Judy Isserlis
Jennie and David Jadow
Marjorie Jakiel
Raymond James
Martha Jarosh
Amy Jesaitis
Gena Johnson
Gordon Josephson
Charles Joslyn
Lorin Kantor
Alyce Kaplan
Isabelle Kaplan
barbara kassler
Armand Katz
Margaret Katz
Sara Katzoff
Jane Kavanau
Blythe Kearney
Linda Kelley
Philippa Kelly
Susan Ketterman
Kari Kiernan
Robin Kimbrough-Melton
Rosemary Kingston
Janet Kircher
Donna Kittredge
Crista Klein
Jean Koester
Anna Martini and Maria Kopicki
Bea Krauss
Ben Kroup and Lucy Breyer
Carol Kuller
Geraldine LaGotta
Lauren Lake
Shannon Lamb
Andrea Lassar
Lee Cultural Council
Robert B. Lee M.D.
Kathleen Lee
Stephanie F Leeds
Michelle Leffler
Donna Lefkowitz
Lenox Cultural Council
Gail Letendre
Joan Letendre
Judith and Howard Levin
Mary Ellen and Joe Levin
Adele Levine
Regge LIFE
Theodore Life
Amy Lindner-Lesser
Steven Lipsitz
Anthony Liu
Bill Loeb
Cynthia Loewy
Arwen Lowbridge
Susan and William Lyon

William MacAdams
William MacAnka
Patricia Mackenzie
Magic Fluke
Meagan Magrath-Smith
Barbara Mahony
Anne Makepeace
Pam Malumphy
Maggie Mancinelli-Cahill
Barbara Mandell
Ellen Manley and Gerry Kavanaugh
Jacqueline Manley
Sarah Marcus
Denise Marshall
Dawn A. Martin
Jane Martin
Janis Martinson Sagarin
Melody Mason
Massachusetts Cultural Council
Mass Humanities
Peggy Matthews-Nilsen
Corinna May
Joseph Mayer
Kenneth Mayer
Sara McCain
Lee McClelland
Michelle McDonald
Elizabeth Mceneaney
Nancy McIntire
Betsey McKearnan
Kelly McMullin
Karen McNulty
Jude Mead
Becky Meier
Nancy Mendoza
Molly Merrihew
Mary Elizabeth Merritt
Anne Messer and Dan Gordon
Jacqueline Metsma
Enid Michelman
Brian Mikesell
Lee Mikeska Gardner
Estelle Miller
Naomi Miller and Chris Rohmann
Annette Miller
Gloria Miller and Macey Levin
Joanna Miller
Tracy Miller and Kent Burnham
Winter Miller
Elisa Mishory
Nina Molin and Jon Gotterer
Michael Moran
Kat Morgan
Kristen Moriarty
Susan Morris
Deborah Morris
Onawumi Moss
Judy Moss
Toddy and Doug Munson
Judy and Alex Nardacci
Suzanne Nash
cd Nelsen
Dorothea Nelson
Julie Nelson
New England Foundation for the Arts
Sandra Newman
Barbara Newman
Pamela Nicholls
Kena Njoya
Carol Noble
Normi Noel
Jonathan Nopper
Janet O'Brien

Karen O'Donnell and Peter Sheffer
 Dianne O'Flinn
 Erin O'Leary
 Katie O'Neill
 Chris Oflinn
 Arthur Oliver
 Bonnie Oloff
 Helen Olshever and David Fowle
 Andrew G. Oltsch
 Brenda Oppermann
 Nancy Ovtisky
 MaryKate Owens
 Charles Owens
 Taimi Paadre
 Elaine Padilla
 MaryAnn Palmieri
 Sandra and Brandon Pantorno
 Vivian Parker
 Molly Parker-Myers
 Dori Parkman
 William Patterson
 Diane Pearlman and Jeffrey Diamond
 Bethany Pelletier
 Stephen Pepper
 Wendy Peterson
 Roz Pietras
 Frieda Pilson
 George Pinney
 Pittsfield Cultural Council
 Geri Pomerantz
 David Porter
 Donna Prince
 Joan and Leonard Putnick
 Edith Pye
 Eileen Quinn and John Tremblay
 Jill Rabinov
 Gyllian Raby
 Lisa Ranghelli
 Paula Read
 Linda and David Rhoads
 Teresa Ribadeneyra
 Karen Richards
 Martha Richards
 Tracey and Christopher Richards
 Ellen Ring
 Susie Roeder
 Nancy Rohn
 Charlene Rosen
 Elizabeth Rosenberg
 Carolina and Jim Rosenstein
 Florence Rosenstock
 Arti Roots Ross
 Laura and Jeff Roudabush
 Sandra Rubin
 Maria Rundle
 Marilyn Russell
 Karen Rutschmann
 John Ryall
 Marjorie Safran
 Deborah Sagner
 Jane Salata
 Robert N Sandberg
 Judith Sanders
 Carol and Merrill Sanderson
 Diane Saunders
 Vanessa and Jay Sax
 Scarlet Sock Foundation
 Signe and Christopher Schaefer
 Barbara Schaffer Bacon
 Mike Schiffer
 Eileen Schuyler
 Rose Scotch
 Diane Scott
 Jay Sefton
 Ariella Segal
 Kathryn Seligman
 Elizabeth Selkowitz
 Betsey and Mark Selkowitz
 Leon Serra
 Lara Setti
 Nyelah Shah
 Robert Shephard
 Molly Sheriff
 Barbara and Ted Shiffman
 Andrea Sholler
 Joan Sickler
 Carole G. Siegel
 Anne Siglin
 Dawn Simmons
 Malcolm Simmons
 Yvette Jamuna Sirker
 Margaret Skaggs
 Scott Smith III
 Dorothy Smith
 Dr. Robert C. and
 Tina Sohn Foundation
 Sally Soluri
 Jennifer Sowinski
 Alice and Larry Spatz
 JoAnn Spencer
 Karen Spindel
 Janet Staley
 Chris Stanley
 Jennifer Starr
 Kimberly Stauffer
 Carol Stenger
 Erica and Donald Stern
 Walter Stern
 Martha and Ronald Stewart
 Karolina Stonawska
 Karen and Garth Story
 Elizabeth Streeter
 Diane and Charles Sturtevant
 Hannah Sukonick
 Lenore and Paul Sundberg
 Cynthia Suopis
 Sylvia Smith & Susan Crim
 Jonathan Swartz
 Lily Swartz
 Mallory Szymanski
 Ms. Tamir
 Catherine and Henry Terwedow
 Joni Thomas and Brian Harrison
 June Thomas
 Mary Thurnau
 Luitia Tibbetts
 Amanda Tobin Ripley
 Nancy Toder
 Arlene Tolopko
 John Toole
 Abby and Richard Tovell
 Phyllis Trager
 Claire Anne Tratnyek
 Adele Traub
 John Tremblay
 Tom Truss
 Ruth W Tucker
 Dawn C. Tucker

Nancy Tunnicliffe
 Judith and Ronald Turbin
 Barbara Turk
 Laurel Turk
 Jeffrey Turner
 Judy Turtz
 Judith Uman
 Anne Undeland
 Tammy and Dave Valicenti
 Carolyn Valli
 Truus and Martin van Ginhoven
 Kristen van Ginhoven
 Liskien Van Pelt Dus
 Kristine Huffman and
 Reinout Van Wagtendonk
 Linda and Tony van Werkhoven
 Carolyn Vandervort
 Gwendolyn and Samuel VanSant
 Mary Vasquez-Slack
 Mollie and James Venglar
 Helene Victor
 Barbara Vinier
 Peter Volin
 Ellie von Wellsheim
 Hannelore Voness
 Margaret Wade
 Elizabeth Wagar
 Colleen Wahl
 Bonnie Walker
 Beth Wallace
 Kathy Walters
 Janet Walton
 Benjamin Warriner
 Washington Cultural Council
 Phyllis Webb
 Liz Weilbrecht
 Francine Weinberg and
 Lawrence Strauss
 Andrew Weinberger
 Wendy Welch
 Judeth Wesley
 Western Mass Code Pink
 Marjorie Wexler
 Whistler's Brother
 Timothy Whittemore
 Shaun Wilde
 Diane Wilson
 Rachel Winell and Andrew Chanyi
 Deb Winslow
 Terry and Jay Wise
 Susan Woglom
 Caroline Wolf
 Jessica Wolf
 Frances and Joel Wolk
 Women's Fund of Western MA
 Katherine Woodhouse
 Adrienne and William Wooters
 Alyssa and William Wright
 Carolyn Yalkut
 Charles Yanikoski
 Natalya Yantovsky
 Rita Yahalem
 Akiyo Yokoi
 Nicole Young
 Janet Young
 Adam Zahler

“Imaginative, current, and cutting edge, WAM Theatre is warm hearted and intellectually stimulating, with deep artistic expression in exploring the pressing issues of our society. A dollar spent in the purchase of a ticket for a theatrical experience and/or a dollar donated assuring WAM’s future furthermore plants priceless seeds in our community inspiring the best in us all.”

George Pinney, WAM Donor



2019 Ensembles

SUPPORT WAM

WAM Theatre is a nonprofit 501(c)(3) dedicated to creating opportunities for women and girls through arts and activism. Funding from individual donors, and from public and private institutions, is critically important to realizing our mission.

To make a gift or to learn more about WAM’s work, please visit us at:

wamtheatre.com/support/
 or call 413.274.8122.

This list includes donations received between 1/1/2021 and 12/31/2021. If your name was misspelled or inadvertently omitted, please accept our sincere apologies and contact us at info@wamtheatre.com so we may correct our records.

Sunday, May 1



Thursday, July 7



Sunday, June 5

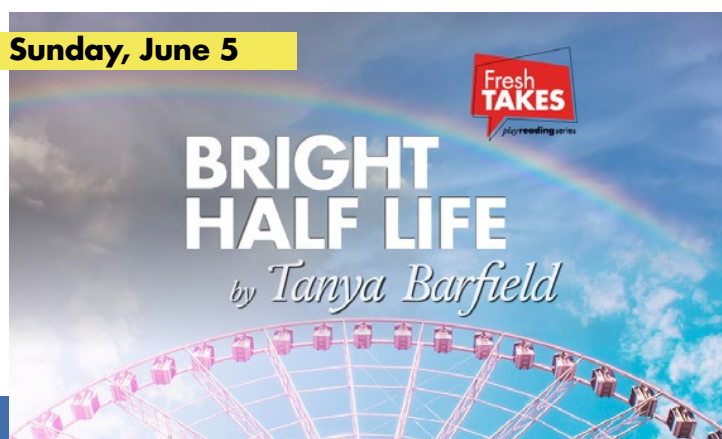

Fall Mainstage Production



Sunday, August 7



PO Box 712 • Lenox • MA • 01240 • 413-274-8122 • info@wamtheatre.com

facebook.com/WAMTheatre youtube.com/WAMTheatre instagram.com/WAMTheatre

For more information, visit **WAMTheatre.com**