

WAM theatre

2022 Annual Report

WAM envisions a world where women and girls have equal opportunities and equal access to learning, earning, expression, and aspiration.

WAM Theatre's mission is to create professional theatre with a focus on the stories of people who identify as women, and to use that art as activism to support opportunities for women and girls.

WAM pursues its mission by supporting storytelling of women's lives through theatre, providing not only the message but also the means for other organizations to have a transformational effect on the lives of women and girls everywhere.



PO Box 712 • Lenox • MA • 01240
413-274-8122 • info@wamtheatre.com

Here's how **YOUR** support changed WAM!

Photos by David Dashiell.

W: Candace Barrett Birk in ESCAPED ALONE. A: Kyra Davis in CADILLAC CREW. M: Kyle Boatwright in WAM's MisCast Cabaret 2022.

Main picture: Cate Alston and Alicia P. M. Nelson in CADILLAC CREW.

March 2023

Dear Friends & Supporters,

Together in 2022, we made trail-blazing, empowering theatre and innovative arts education programs available and accessible to people across our community and around the country. You helped us make this possible – THANK YOU!

Like you, we were spurred on by the continued injustices perpetrated against local, national, and global communities of women. Our Performance Season and Community Engagement Program explored ground-breaking narratives that centered on women taking control of their own lives (which proved far more vital than we hoped for).

In 2022, we continued to partner with other arts venues and social justice organizations around the County. Working at the intersection of arts and activism, WAM holds a special position in the vibrant infrastructure of performing arts and civic engagement in the Berkshires, as we all work together to recover from the pandemic.

This year we were proud to welcome four new Board Members: Donna Haghighat, Megan Sandberg-Zakian, Kim Stauffer, and Nicole M. Young-Martin. We also celebrated the dedicated service of Board President Wendy Healey in her final year of service, and we inaugurated our next passionate Board President, Toni Buckley. Plus, we moved into our new Creative Hub & Offices in Lenox!

Finally, we released our updated Accountability Plan sharing our continued actions in the work of equity, diversity, and inclusion, and we doubled down on our radical accessibility efforts, including initiatives such as more humane rehearsal hours, equitable ticket pricing, and free childcare.

Together we will continue to grow and create more opportunities for women and girls in 2023.

With appreciation,

Kristen & Molly

P.S. Don't miss *What The Constitution Means to Me* running May 18-June 3.



Kristen van Ginhoven, Jessica Maldonado, Dori Parkman, Talya Kingston, Molly Merrihew, Kaia Jackson, Juliana von Haubrich, and Ericka Hanger at the 10-16-2022 opening performance of CADILLAC CREW in Shakespeare & Company's Tina Packer Playhouse. Photo by David Dashiell.



WAM board and staff at WAM's MISCast Cabaret 2022. Photo by David Dashiell.

WAM 2022 TEAM

Kristen van Ginhoven
PRODUCING ARTISTIC DIRECTOR

Molly Merrihew
MANAGING DIRECTOR

Talya Kingston
ASSOCIATE ARTISTIC DIRECTOR

Dori Parkman
DIRECTOR OF FINANCE

Kaia Jackson
DIRECTOR OF COMMUNITY ENGAGEMENT

Ericka Hanger
COMPANY ADMINISTRATOR

Jessica Maldonado
DIGITAL MEDIA/PR MANAGER

Juliana von Haubrich
PRODUCTION MANAGER

Gail M. Burns
PR & MARKETING ASSOCIATE

Trenda Loftin
BIPOC STAFF ADVOCATE

Laura Roudabush
MARKETING CONSULTANT

2022 TEACHING ARTISTS

Tatiana Godfrey, Kaia Jackson, Talya Kingston, Winter Miller

WAM 2022 BOARD

Erica Barreto

Toni Buckley VICE PRESIDENT OF THE BOARD

Carolyn Butler SECRETARY OF THE BOARD

Margaret Fluhr

Donna Haghighat TREASURER OF THE BOARD

Wendy Healey PRESIDENT OF THE BOARD

Megan Sandberg-Zakian

Kim Stauffer

Nicole M. Young-Martin

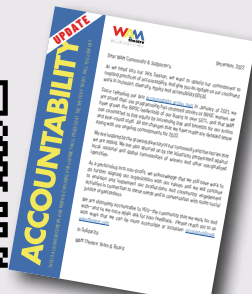

WAM 2022 Performance Season

Gathering around ground-breaking stories of empowerment in 2022, WAM Theatre:



- Produced CADILLAC CREW by Tori Sampson, championing a story that illuminated forgotten leaders who blazed the trail for desegregation and women's rights

- Shared a dynamic FRESH TAKES Play Reading Series: *The New Galileos* by Amy Berryman at The Berkshire Museum, *Bright Half Life* by Tanya Barfield at Mass MoCA, and *Escaped Alone* by Caryl Churchill at the Mount.



- Celebrated our MISCAST Cabaret, a special benefit performance hosted by Jayne Atkinson, where WAM artists performed favorite Broadway songs from roles in which they would not traditionally be cast



- Provided equitable paid work to more than 35+ diverse theatre artists, creatives, and arts administrators who have been especially impacted by the pandemic



- Upheld our commitment to ongoing practices of accountability by releasing a public update with further action steps in our continued work in inclusion, diversity, equity, and accessibility

Photos by David Dashiell. Clockwise:
MaConnia Chesser, Kyra Davis, Alicia M. P. Nelson, and Cate Alston in CADILLAC CREW.
Candace Barrett Birk in ESCAPED ALONE.
Alicia P. M. Nelson, Cate Alston, and MaConnia Chesser in CADILLAC CREW.
Kyle Boatwright in WAM's MisCast Cabaret 2022.

Community Engagement is a central part of WAM Theatre's activist mission. In 2022, we welcomed Kaia Jackson as our Director of Community Engagement and facilitated the following programming:

- Paid our Teen Ensemble to concentrate on process over product, exploring themes of Afrofuturism during Spring Break
- Offered two options for FREE child care during our *Cadillac Crew* Performances: on-site care for children ages 5-12, and at-home babysitting care subsidies
- Facilitated *Cadillac Crew* materials and conversations for students including a study guide, artist talkbacks, and dramaturgical presentation
- Commemorated Banned Books Week with "Erased Histories: A FREE Conversation Series" that explored the stories of Black and Indigenous Women who were Civil Rights pioneers
- Hosted three FREE online workshops: *Black Theatre Aesthetic* and *Improvisation* with Tatiana Godfrey, and *Playwriting* with Winter Miller



WAM Theatre's 2022 Teen Ensemble. Photo by David Dashiell.

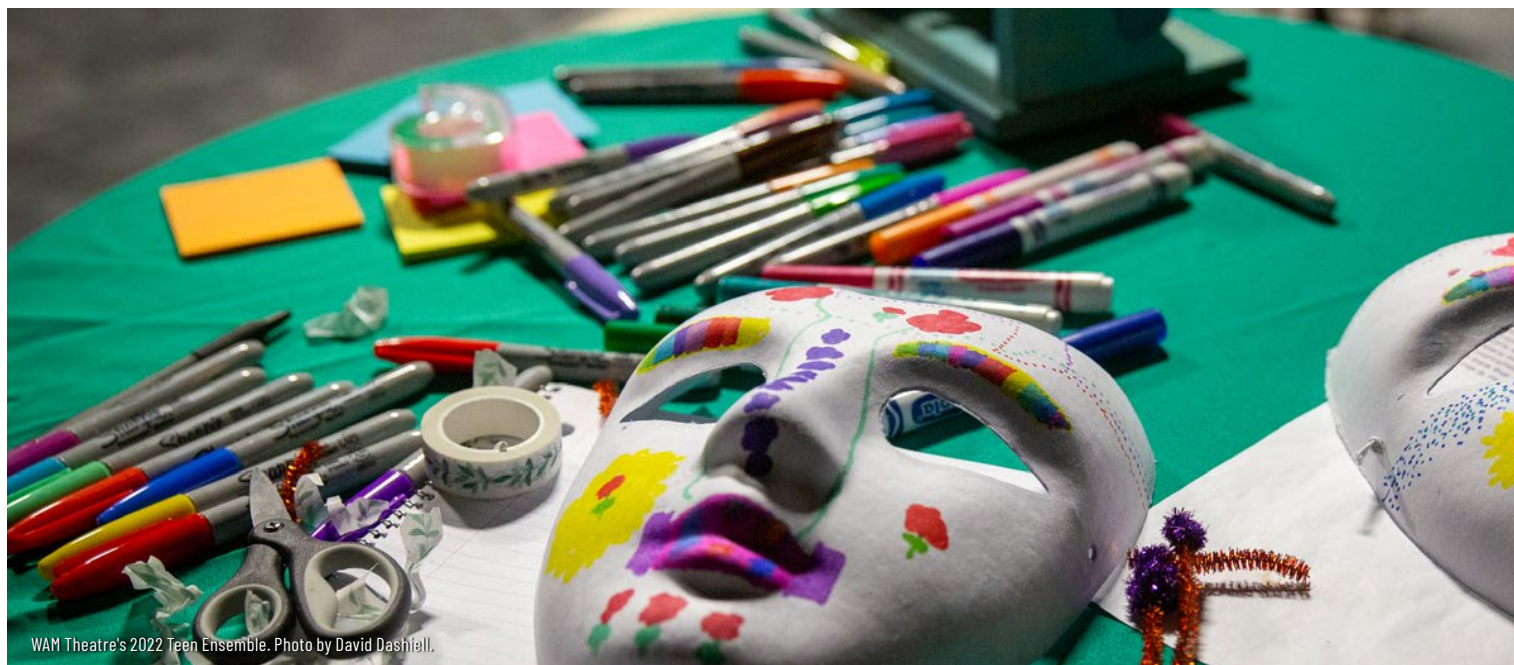

WAM Theatre's 2022 Teen Ensemble. Photo by David Dashiell.

Each year since the inception of WAM Theatre in 2010, as part of our arts and activism mission, WAM has chosen an organization/s to donate a portion of the proceeds from ticket sales from its main stage production. Even at the height of the pandemic when productions moved online, WAM remained committed to fulfilling this key element of our mission. In 2022, WAM was proud to have two special recipients:

Arise

Arise for Social Justice was founded 30 years ago in Springfield, MA, by women on welfare. Arise is a member-led community organization dedicated to defending and advancing the rights of poor people. Arise has worked on issues such as housing, homelessness, criminal justice, environmental justice, and public health.

For more info visit arisespringfield.org.



Fair Fight

Fair Fight promotes fair elections around the country, encourages voter participation in elections, and educates voters about elections and their voting rights. Fair Fight Action brings awareness to the public on election reform, advocates for election reform at all levels, and engages in other voter education programs and communications.

For more information visit fairfight.com.



These two vital organizations received a portion of WAM's box office proceeds totalling \$2,600 to continue the work that pushes us closer to gender equity.



WAM THEATRE, INC. 2022 BUDGET OVERVIEW

INCOME

Contributed Income

\$ 38,813	Corporate Support
\$ 163,715	Foundation and Government
\$ 131,838	Individual Donations
\$ 334,366	Subtotal Contributed Income

Earned Income

\$ 45,497	Total Ticket Sales
\$ 2,370	Other (contract services, co-production, tuition, interest, merch, cash back rewards, interest)
\$ 47,867	Subtotal Earned Income

\$ 4,620	In-Kind Donations
-----------------	--------------------------

\$ 386,853	Total Income
-------------------	---------------------

EXPENSES

\$ 76,455	Contract Services/Professional Fees
\$ 55,024	Pre-Production/Production Costs
\$ 66,015	Administration
\$ 292,374	Salaries and Benefits
\$ 2,500	Donation to Women's Organizations
\$ 300	Donation from WAM

\$ 492,668	Total expenses
-------------------	-----------------------

\$ (105,815)	Deficit
---------------------	----------------

Thankfully, we do not anticipate a deficit in 2023 and were able to cover the 2022 budget deficit with savings. Our end of year assets, made up of reserves and pandemic aid funding (including one low interest government loan) were \$322,688.

The national theatre and nonprofit landscape has been forever changed by the pandemic. For all of us, the period of financial recovery has just begun. Production, travel, and other operating costs continue to rise, as does the cost of providing living wages and equitable benefits to our employees. Plus, audience habits changed during the pandemic, and it is not yet known whether audiences will return to pre-pandemic levels. In light of these trends, the WAM Board and Team knew we would need to rely on a portion of our reserves during this first phase of recovery and budgeted for a deficit year.

WAM gratefully acknowledges the generosity of the following individuals, foundations, sponsors, and government agencies that make our work possible.

Alford-Egremont Cultural Council	Jo Brisbane	Melissa DeVit
Sabrina Allard	Deborah Brothers	Carol Diamond
Lucy and J. Paul Allarie-Gosselin	Adriana Brown	Dianne Doherty
Linda Altman	Maggie Buchwald	Bill Douglas
Julie Anderson	Bruce Buckley	Kitty Drexel
Anonymous	Toni Buckley	John Dubois
Shari and Stephen Ashman	Esther and Jack Budnick	Lisken Van Pelt Dus
Lyn and Richard Atkinson	Jane Burke	Norma Lorena Dus
Jayne Atkinson-Gill and Michel Gill	Lawrence Burke	Janet Egelhofer
David Baecker	Gail Burns	Sean Elias
Sibylle Baier	Helen Busby	Harley Erdman
Deb Banks	Johnel D Bushell	Sumru Erkut
Lois Banta	Carolyn Butler	Patricia Farley-Bouvier
Rose Barbba	Margaret Cahill	Mark Farrell
Jane Barish	Caroline Calkins	Wendy Federer
Amanda Barker	Brenny Campbell	The Feigenbaum Foundation
Don Barkin	Barbara Cardillo	Veronica Jacobson Fenton
Valerie B. Barr	James Caron	Lynn M. Festa and Michael Nancollas
Erica Barreto	Mary Jo Carpenter	Judith Fetterley
Ana Barreto	Leslee Carsewell	Eva Fierst
Tanya Barteveyan	Cindy Carver	Karel and Andrew Fisher
Kate Barton and Sam Craig	Mary Beth Caschetta and Meryl Cohn	Hannah Fiske
Ezekiel Baskin	Ellen Casey Boyd	Margaret and Howard Fluhr
Sue Baudoux-Genna	Liam Castellan	Juliet Flynt
Michele Bauer and Chris Fader	Cosmo Catalano	Chris Foster and Patrick White
James Berkheimer	Amber Chand	Dorothy French
Berkshire Media and Film Commission	Shelley Chanler	Julie Gale
Berkshire Museum	Claudine Chavanne	Allison Galen
Berkshire Mountain Distillers	MaConnia Chesser	Zelda Gamzu
Berkshire Taconic Community Foundation	David Clancy	Garden Gables Inn
Wren Bernstein	Patrick Clancy	Tamarack Garlow
Ashley and Brad Berridge	Karen Clark	Ineke Garofalo
Allan Beth	Ellen Clarkson	Evelyn and Thomas Garvey
Raye Birk	Deborah Coconis	Ginger Gascon Menard
Melissa and John Bissell	Kane Colarusso	
Marilyn Bittman	Sharon Coleman	
Leanna James-Blackwell and Darnell Blackwell	Ronnie Colley Cunningham	
Esther Blatt	Donna Collins	
Karen Bluestone	Linda B. Colvin	
Kyle Boatwright	Angela Combest	
Ariel Bock and Jonathan Epstein	Nancy Comiskey	
Hinda Bodinger	Gillette Conner	
Vicki Bonnington and David Schecker	Joan and Peter Coombs	
Stephanie Bosley	Joanne and Terence Cooney	
Boston Celtics	Joan Cooney	
Brabson Library and Educational Foundation	Patty and Tim Crane	
Jeff & Marcella Bradley	Susan Crim and Sylvia Smith	
Carolyn Brancato	Ellen Croibier and Peter Levine	
Boston Bruins	Judith Culver	
BRAVA	Mary and Peter Curro	
Laura Brennan	Dalton Cultural Council	
Alison Brett	David Dashiell	
	Emily Day	
	Liesel de Boor	
	Heidi and Raf deChief	
	Ute DeFarlo	
	Deborah Dennis	
	Karl M. & Vannaka Detlefsen	



Patricia Gay
Robin Gelfenbien
Lynn Gernert
Linda and John Gillespie
Jennifer Glockner
Marian Godfrey Gardner
Liz and Jesse Goodman
Richard Griesau
Barbara Griesau
Freda Grim and Dan Courchaine
Ani and Bill Grosser
Ginny Guenette
Donna Haghighat and Chris Dickinson
Bobbie Hallig
Oskar Hallig and Mike Zippel
Ellen Hand
Kathleen Haney
Karen Harbour
Joyce Hardman
Norman Harris
Beverly Hathaway
Eden-Reneé Hayes
Julie Candler Hayes
Wendy Healey
Alexandra Hedding
Heather & Matt Heim
Marnie Henneman
Tamara Hickey
Holly Hill
Hinsdale-Peru Cultural Council
Mary Hoch
Merle Hoch
Peter Hofman
Lucy Holland
Alika Hope
Sarah Horowitz
Allen Huffstutter
Jeannie Hughes
Jurian Hughes
Joan and Jim Hunter
Kierstyn Hunter
The Huntington
Tommie Lou Hutto-Blake

Cathy Ingram
Carol R. Ireland
Adam Irick and Milton Lestz
Judythe A. Isserlis
Jennie and David Jadow
Lois Jensen
Gena Johnson
Gordon Josephson
Michelle Joyner
Alyce Kaplan
Julia Kaplan
Tziporah Kasachkoff
Gina Kaufmann
Blythe Kearney
Margaret Keller and Brendan Mathews
Barbara Kelly
Nina Keneally
Peter Kennedy
Häna Kenny
Jeremy Kenny
Jeffrey Kent
Robin Kimbrough-Melton
Talya Kingston
Arlene Kirsch
Dr. Howard Koenig
Jean Koester
Jeffrey Konowitch
Maria Kopicki and Anna Martini
Lorrin and Andrew Krouss
Carol Kuller
Vera Lecocq
Robert B. Lee M.D.
Mary DeMarco Lee
Lee Cultural Council
Stephanie F. Leeds
Michelle Leffler
Kevin Lempke
Lenox Cultural Council
Judith and Howard Levin
Regge Life
Amy Lindner-Lesser
Annabel Link
Katherine Lockridge
Michelle Lopez

Richard Lounello
Arwen Lowbridge
Jeff Lowenstein
Susan and William Lyon
Sherrie Lyons
William MacAnka
The Mahaiwe Performing Arts Center
Barbara Mahony
Avenneile Maloney
Ellen Manley and Gerry Kavanaugh
Sarah Marcus
Anne-Marie Mascaro
Massachusetts Cultural Council
Massachusetts Museum of Contemporary Art
Shawn & John Matel
Peggy Matthews-Nilsen
Allyn Maultasch
Corinna May
Joseph Mayer
Sara McCain
Lee McClelland
Nancy McIntire
David McMillin
Erin McNamara
Karen McNulty
Jeanne McTeigue
KD McTeigue
Molly Merrihew
Mertz Gilmore Foundation
Anne Messer and Dan Gordon
Jacqueline Metsma
Brian Mikesell
Estelle Miller
Tracy Miller and Kent Burnham
Gloria Miller and Macey Levin
Naomi Miller and Chris Rohmann
Lesley Miller
Winter Miller
Elisa Mishory
Alex Moorman
Michael Moran

Deborah Morris
Susan Morris
The Mount,
Edith Wharton's Home
Joanne Nanos
Judy and Alex Nardacci
Mary and Seth Nash
National Endowment for the Arts
Mary Agnees Nelen
Marilyn Nelkin
Lisa Nelson and Stephen Alsdorf
Alicia Nelson
Cheryl Nelson
Julie Nelson
Babette Neuberger
Judith Nevins
New England Foundation for the Arts
New York Hilton Midtown
Robyn Newhouse
Sandra Newman
Barbara Newman
Sopheap Nhim Ovitsky
Pamela Nicholls
Carol Noble
Northern Berkshire Cultural Council
Laurie Norton Moffatt
Andrea Nunes
Karen O'Donnell and Peter Sheffer
Arthur Oliver
Once Upon a Mattress
Brenda Oppermann
Otis Cultural Council
Nancy Ovitsky
Kathleen Owen
MaryKate Owens
Sandra and Brandon Pantorno
Vivian Parker
Dori Parkman
William Patterson
Diane Pearlman and Jeffrey Diamond
Virginia Peniuk
Stephen Pepper
The Claudia K. Perles Family Foundation
Berkshire United Way
Kaitlyn Pierce
Frieda Pilson
George Pinney
Pizzeria Boema
POTUS Broadway Production
The Prairie Whale
Pooja Prema
Andrea Prestinario
R Alan Price
Lin Purwanti
Edith Pye
Eileen Quinn and John Tremblay
Mairin and Patrick Quinn
Alex Reczkowski
Kyle Reich
Deborah Reinisch
Linda and David Rhoads
Teresa Ribadeneyra

Karen Richards
Tracey and Christopher Richards
Bridget Rigas
Ellen Ring
Joanne Rogovin
Nancy Rohn
Carolina and Jim Rosenstein
Laura and Jeff Roudabush
Dan Ruderman
Scarlet Sock Foundation
Karen Rutschmann
Yasmin Ruvalcaba. Saludado
Marjorie Safran
Janis Sagarin
Bonnie Saks
Ruben Saldana, Jr.
Jo & Alan Samuels
Robert N. Sandberg
Megan Sandberg-Zakian
Jane Sanders
Carol and Merrill Sanderson
Sandisfield Cultural Council
Emilia Sargent
Linda Saul-Sena
Vanessa and Jay Sax
Eva Schegulla
Katie & Will Schmidt
Stephen Schottenfeld
Eileen Schuyler
Rose Scotch
Diane Scott
Victoria Seavey
John Sefton
Ariella Segal
Betsey Selkowitz
Gabrielle Senza
Barbara Serating
Leon Serra
Lara Setti
Andrea Sholler
Mark Shuster
Margaret Skaggs
Nancy Slack
Winfield Scott Smith
Dorothy Smith
W.S. Smith
Susan Solovay
Sally Soluri
Alice and Larry Spatz
Karen Spindel
Shannon Sponagle
Mark St. Germain
Kimberly Stauffer
Carol Stenger
Martha and Ronald Stewart
Stockbridge Cultural Council
Diane and Charles Sturtevant
Seema Sueko
Hannah Sukonick
Lenore and Paul Sundberg
Jonathan Swartz
Lily Swartz
Geraldine Swimm Schlesinger
Joan Taylor
Catherine and Henry Terwedow
Joni Thomas and Brian Harrison

June Thomas
Arlene Tolopko
Liana Toscanini
Tourist Hotel
Abby and Richard Tovell
Phyllis Trager
Tom Truss
Dawn Tucker
Lois Tucker Keating
Nancy Tunnicliffe
Judy Turtz
Zyggy Tylke
Sharon Ullrick
Judith Uman
Anne Undeland
Tammy and Dave Valicenti
Truus and Martin van Ginhoven
Quentin Van Ginhoven
Gwendolyn and Samuel VanSant
Mollie and James Venglar
Libby Villari
Barbara Vinier
Ellie von Wellsheim
Hannelore Voness
Carol Waara
Andrea Wagner
Jean Walker
Wards Garden Center
Gay Warner
Benjamin Warriner
Washington Cultural Council
Phyllis and Dale Webb
Susie Weekes
Andrea Weinberg
Francine Weinberg and Lawrence Strauss
Andrew Weinberger
Wendy Welch
William Welch
West Stockbridge Cultural Council
Laura Weston
Marjorie Wexler
Judith Wilkinson
Nancy Willie-Schiff and Peter Schiff
Danielle Wilson
Rachel Winell and Andrew Chanyi
Deb Winslow
Debra Wise
Terry and Jay Wise
Nina Wishengrad
Mark Witteveen
Ellen Wittlinger
Women's Fund of Western MA
Jackie & Paul Marshall Wong
Abby Wood Meczywor
Jeannie Marlin Woods
Alyssa and William Wright
Carolyn Yalkut
Charles Yanikoski
Nicole Young-Martin
Adam Zanler



WAM's MisCast Cabaret 2022. Photo by David Dashiell.

WAM 2023 Season

COMING SOON!

WHAT THE CONSTITUTION MEANS TO ME
written by Heidi Schreck
directed by Kristen van Ginhoven
featuring Kate Baldwin
A Co-Production with
BERKSHIRE THEATRE GROUP WAM theatre
Where Art is Action Meet

hollow roots
by Christina Anderson
Sunday July 16

Port of Entry
by Talya Kingston
Sunday July 23

In Her Bones
by Jessica Kahkoska
Sunday July 30

Fall Cabaret Performance

SUPPORT WAM

WAM Theatre is a nonprofit 501(c)(3) dedicated to creating opportunities for women and girls through arts and activism. Funding from individual donors, and from public and private institutions, is critically important to realizing our mission. To make a gift or to learn more about WAM's work, please visit us at: wamtheatre.com/support or call 413.274.8122.

2022 Sponsors



Producer Sponsors



Partner Sponsors



Leader Sponsors



Patron Sponsors



Supporter Sponsors

